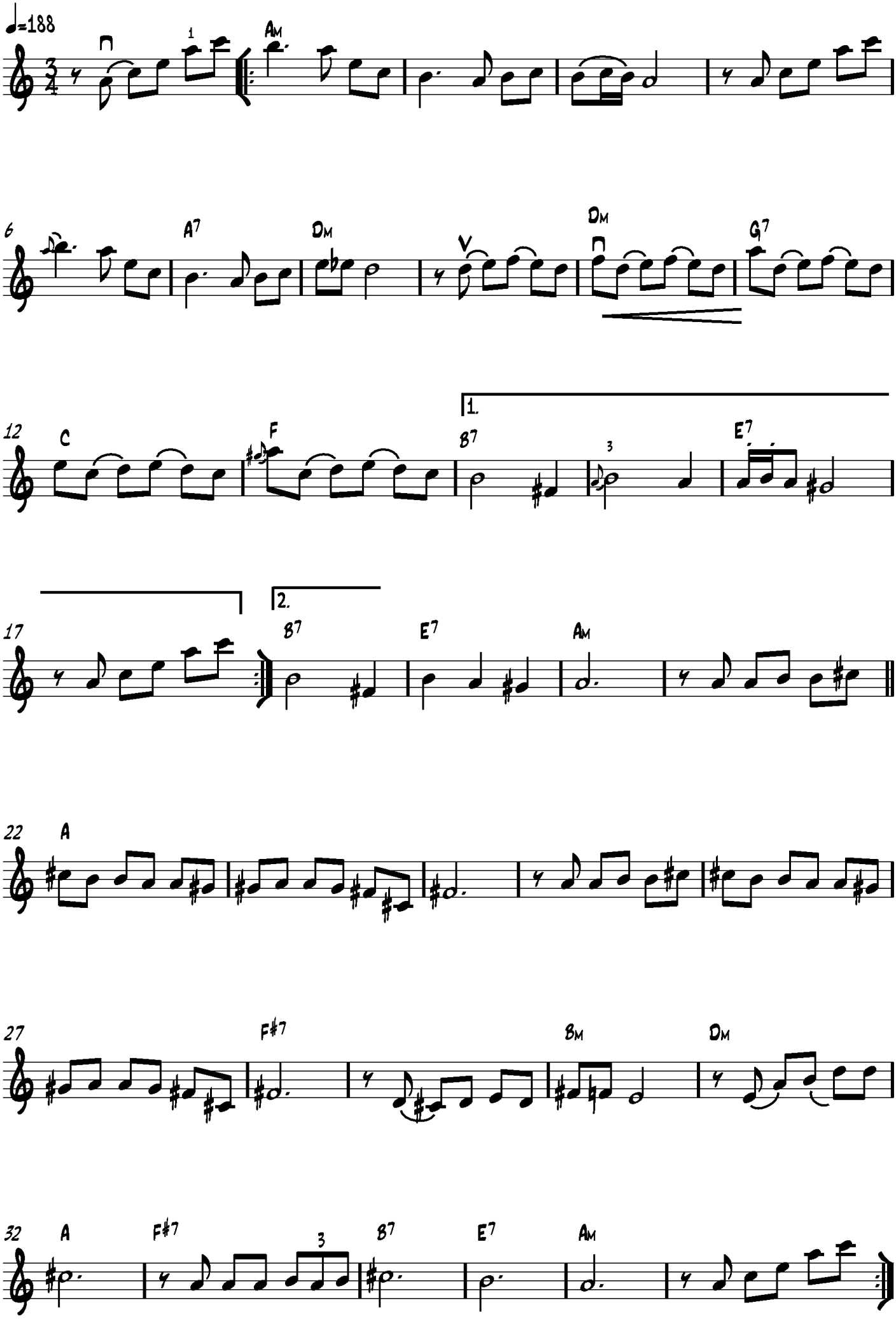Bal de la Marine