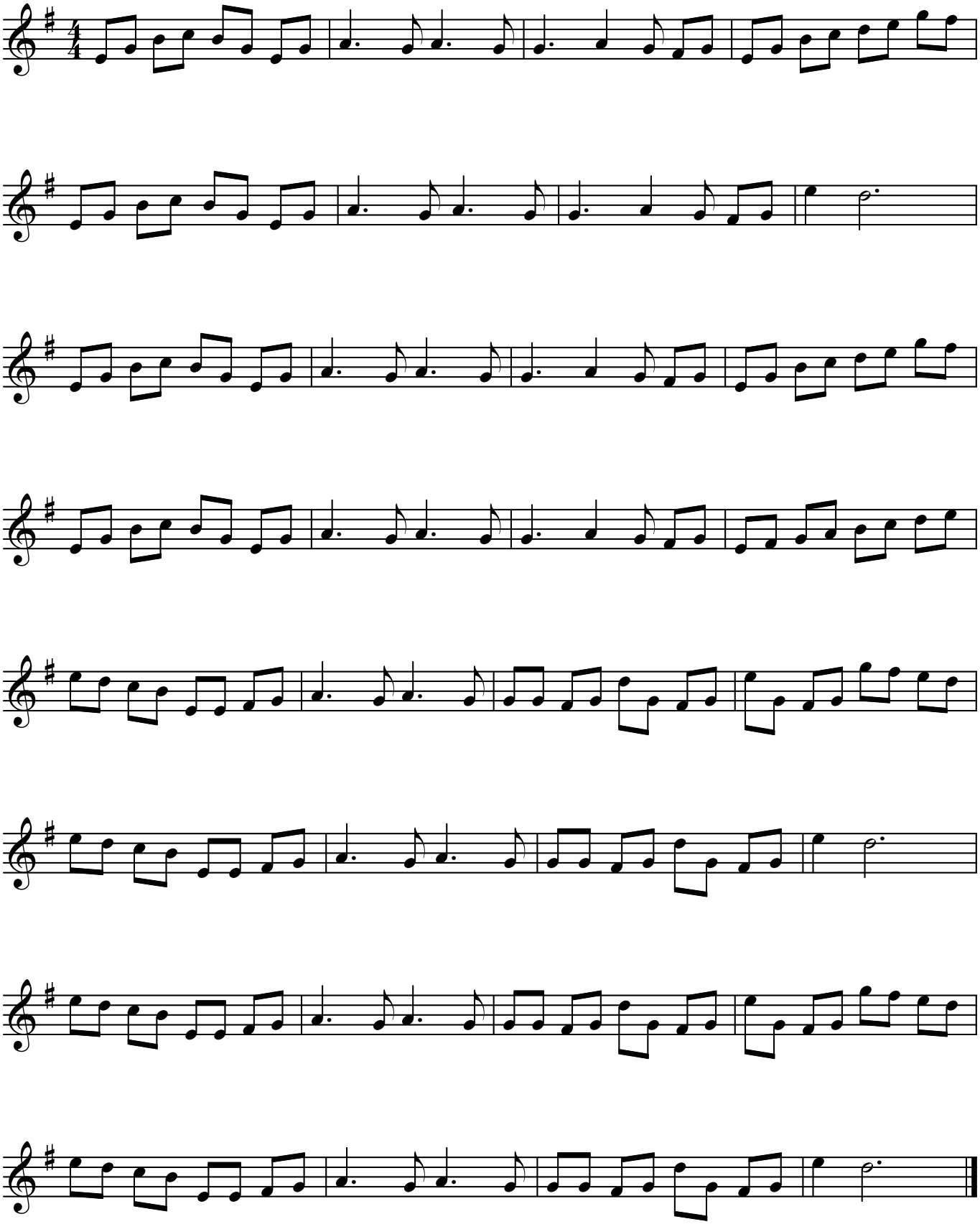Scottisch