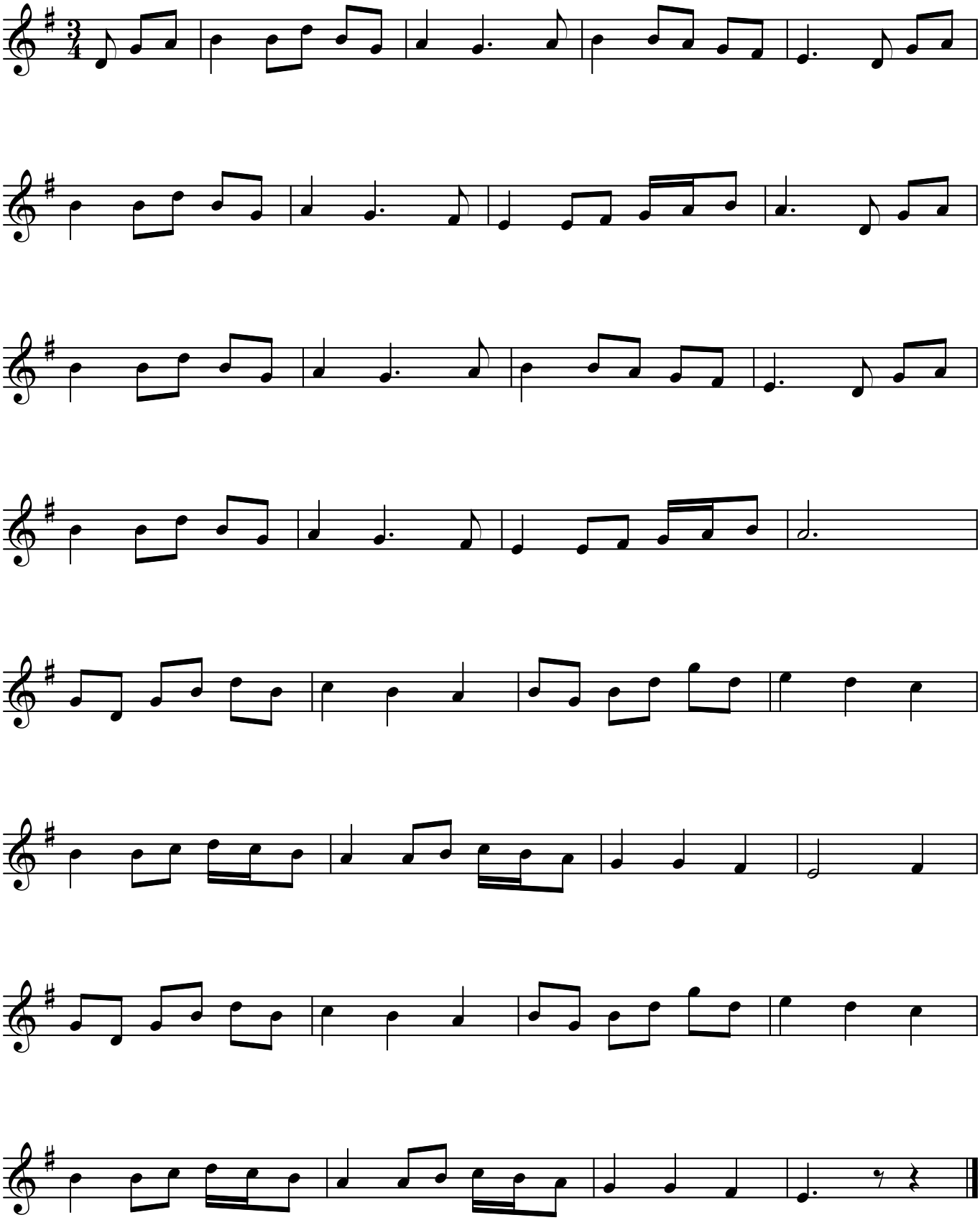A special day