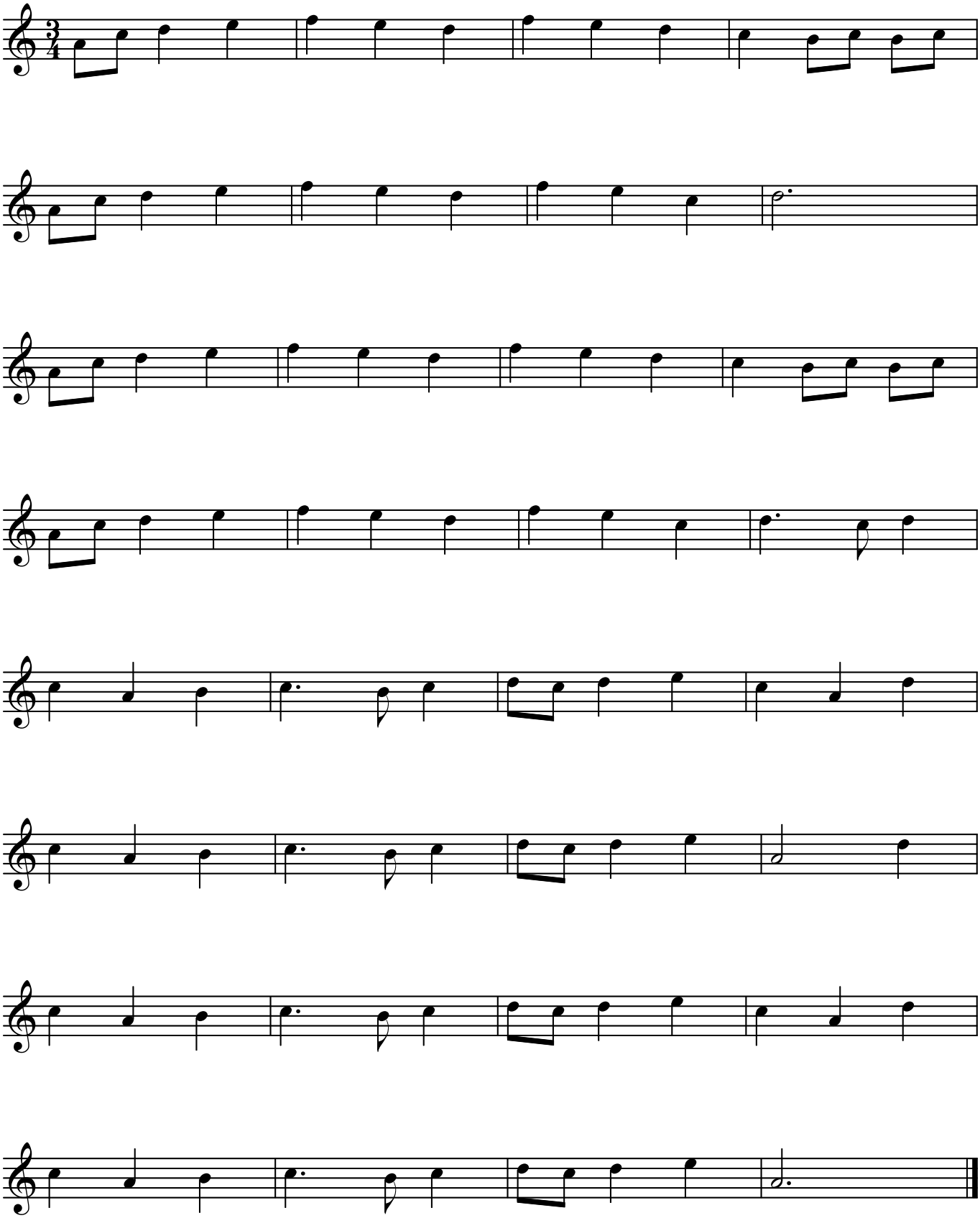Bourrée (opgetekend bij Joseph Perrier)