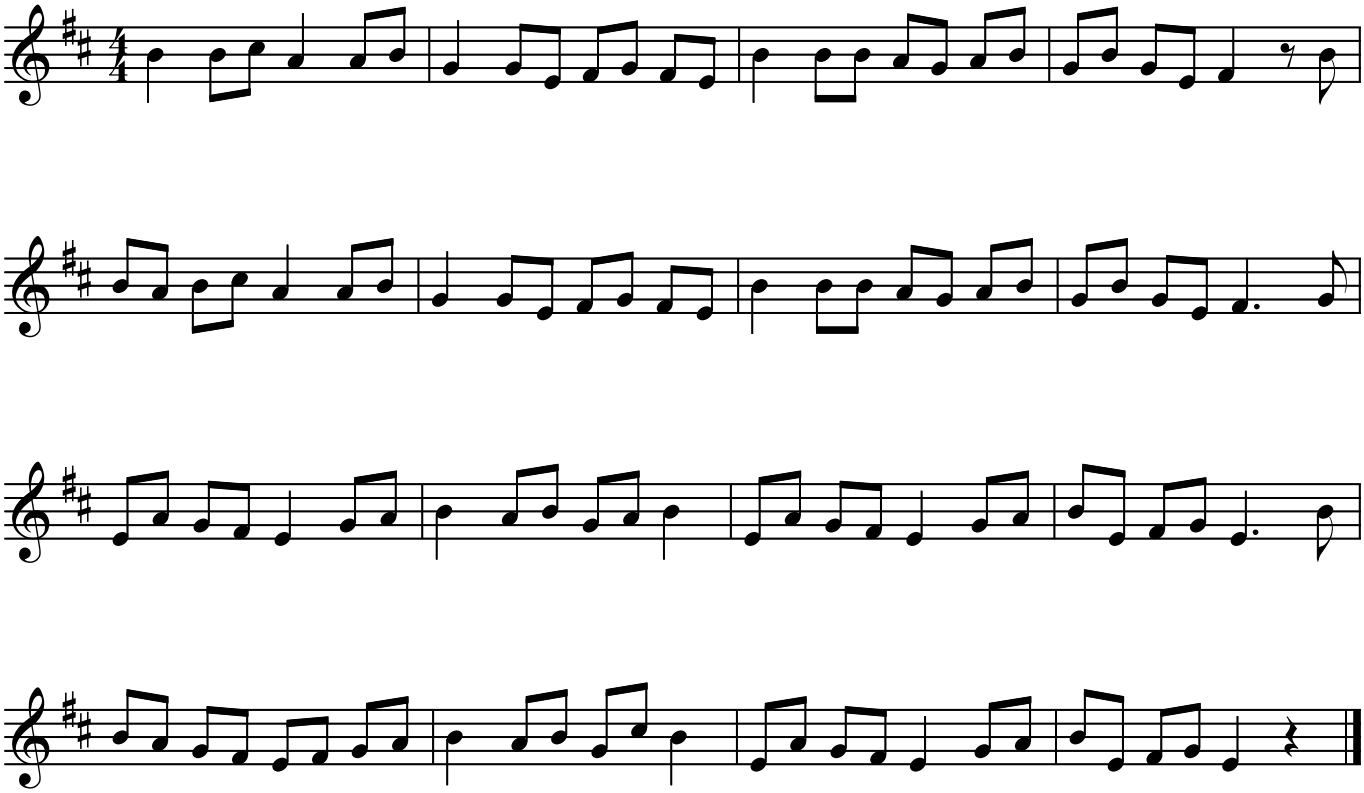Koad Houarn