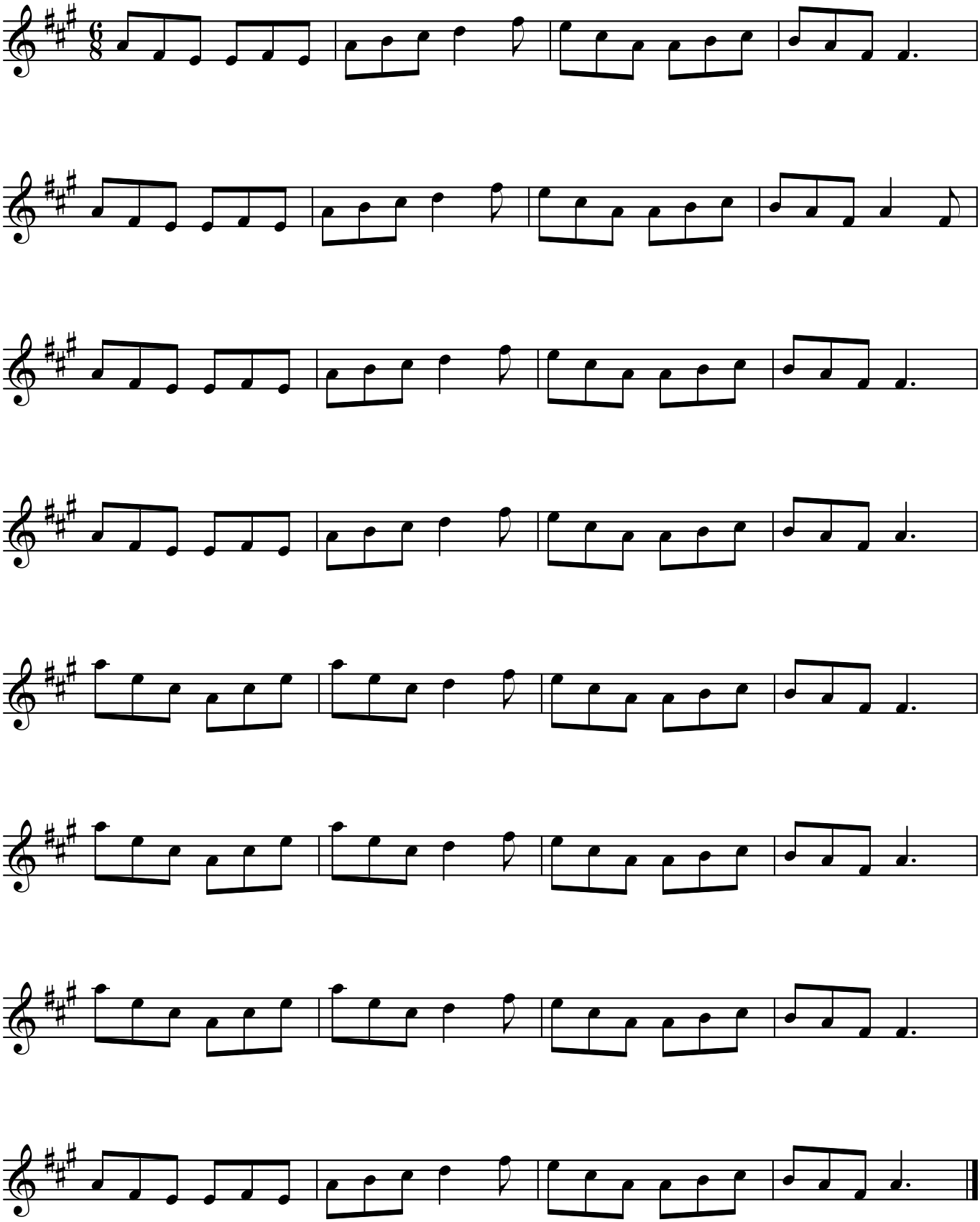The maid at the well