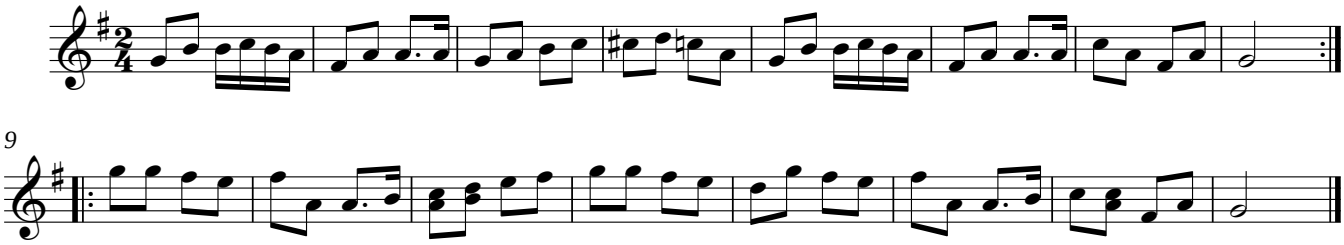Polka - Dirk Naessens