# Plinn
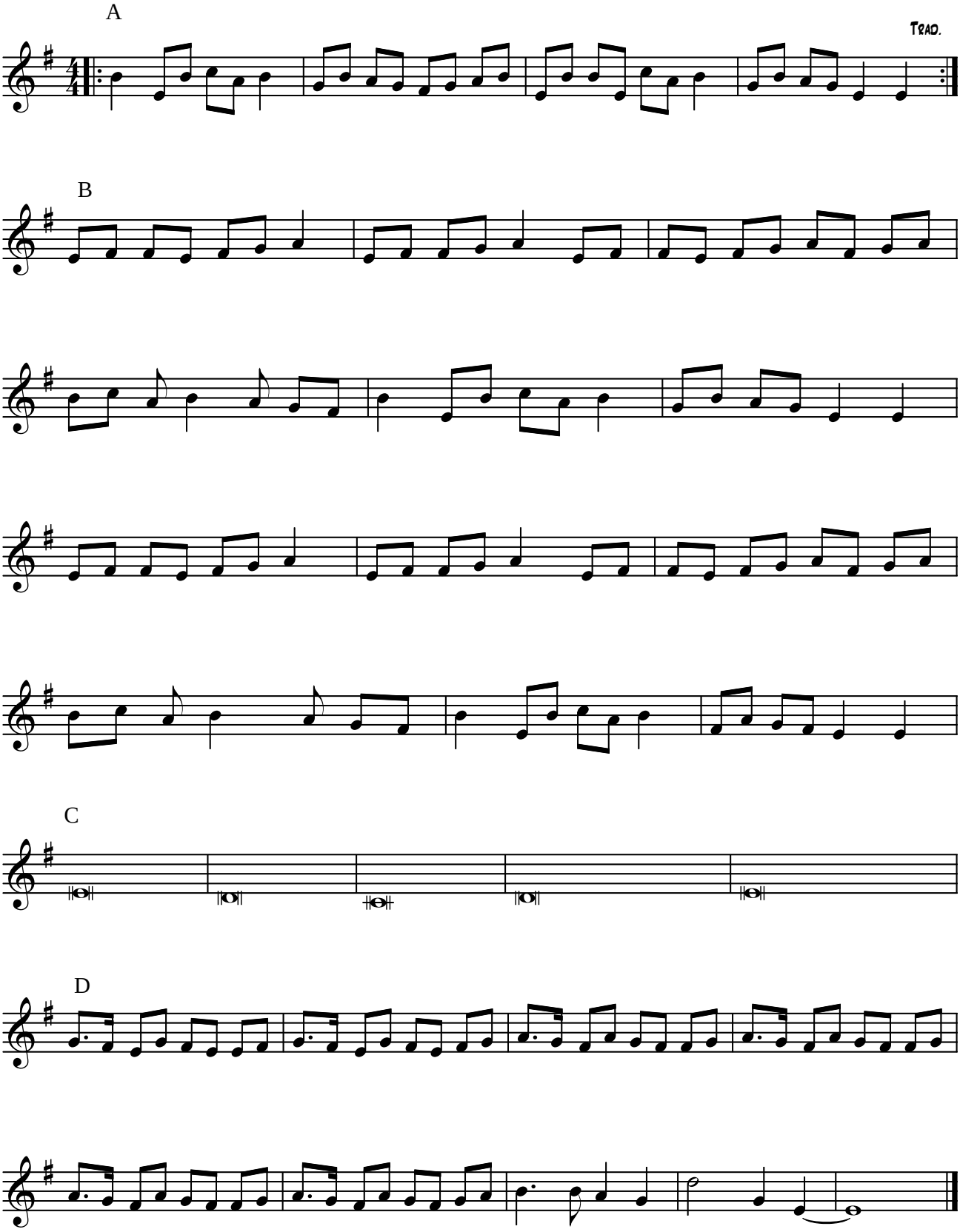
Trad.